

**Joe Lombardo**  
*Governor*



**Richard Whitley**  
*Director*

# Seclusion and Restraint Report

Division of Public and Behavioral Health: Clinical Services

Cody L. Phinney, MPH - Administrator  
Joanne Malay, MPH, RN - Deputy Administrator

May 18, 2023

---

Department of Health and Human Services

*Helping people. It's who we are and what we do.*





# Agenda

1. NNAMHS Restraint Data
2. NNAMHS Seclusion Data
3. SNAMHS Restraint Data
4. SNAMHS Seclusion Data
5. STATEWIDE - Overall Use Of Restraints
6. STATEWIDE - Overall Use Of Seclusion
7. NNAMHS: Dini Townsend Hospital
8. SNAMHS: Rawson-Neal Hospital
9. Adult Forensic Facilities: Evaluation Clients
10. Adult Forensic Facilities: Restoration Clients
11. Adult Forensic Facilities: Long-term Commitments



# PHYSICAL RESTRAINT (NUMBER OF HOURS CLIENTS SPENT IN PHYSICAL RESTRAINT FOR EVERY 1000 INPATIENT HOURS), ADULTS

NNAMHS RESTRAINT DATA  
(NRI-HBIPS COMPARATIVE REPORT NOVEMBER 2022)

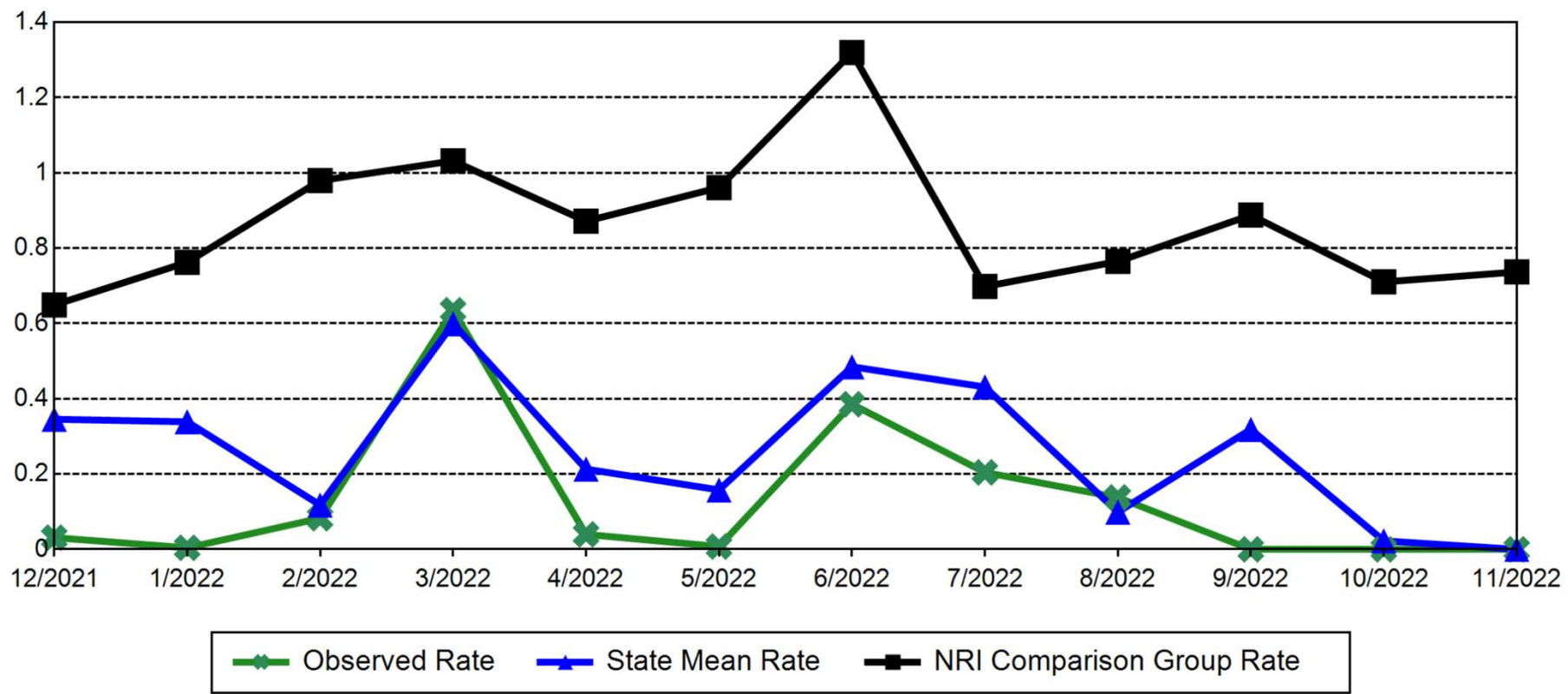



# SECLUSION (NUMBER OF HOURS CLIENTS SPENT IN SECLUSION FOR EVERY 1000 INPATIENT HOURS), ADULTS

NNAMHS SECLUSION DATA  
(NRI-HBIPS COMPARATIVE REPORT NOVEMBER 2022)

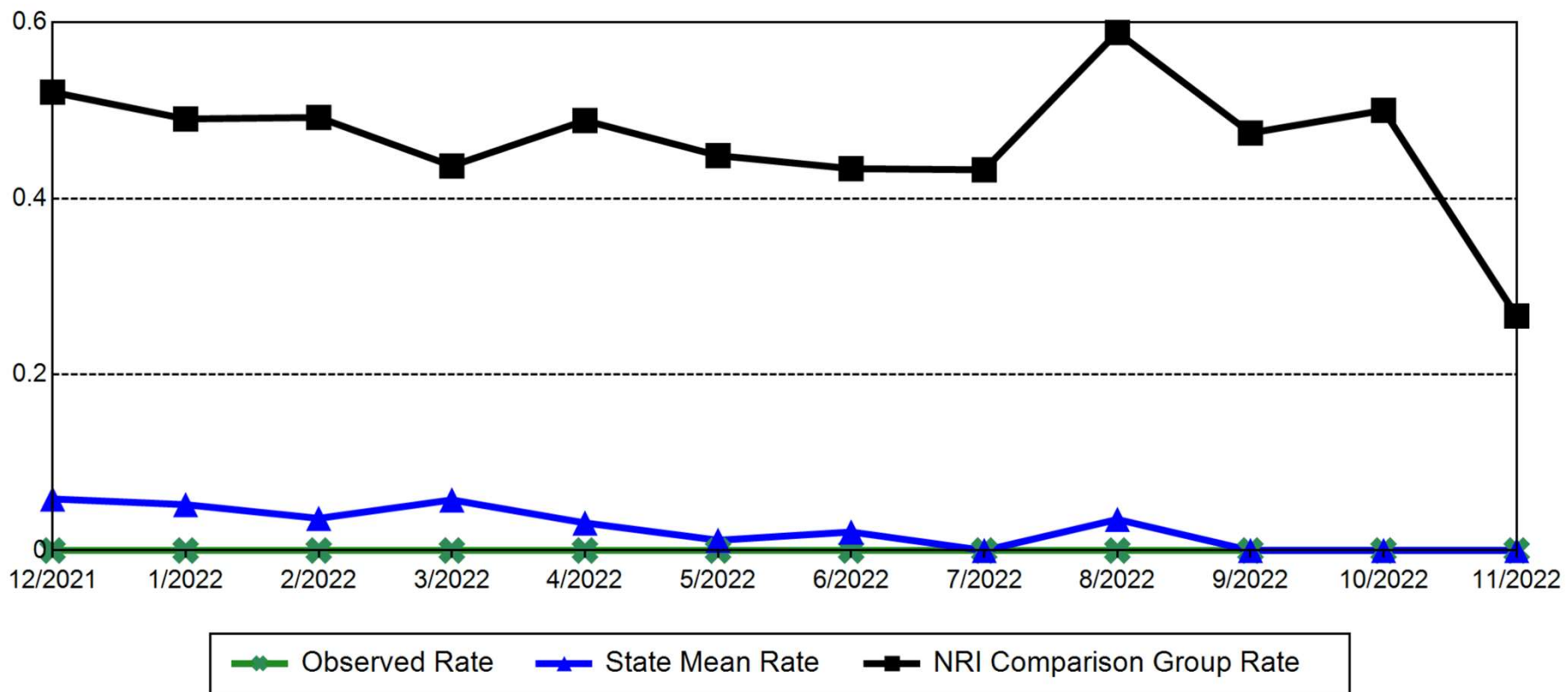



# PHYSICAL RESTRAINT (NUMBER OF HOURS CLIENTS SPENT IN PHYSICAL RESTRAINT FOR EVERY 1000 INPATIENT HOURS), ADULTS

SNAMHS RESTRAINT DATA  
(NRI-HBIPS COMPARATIVE REPORT NOVEMBER 2022)

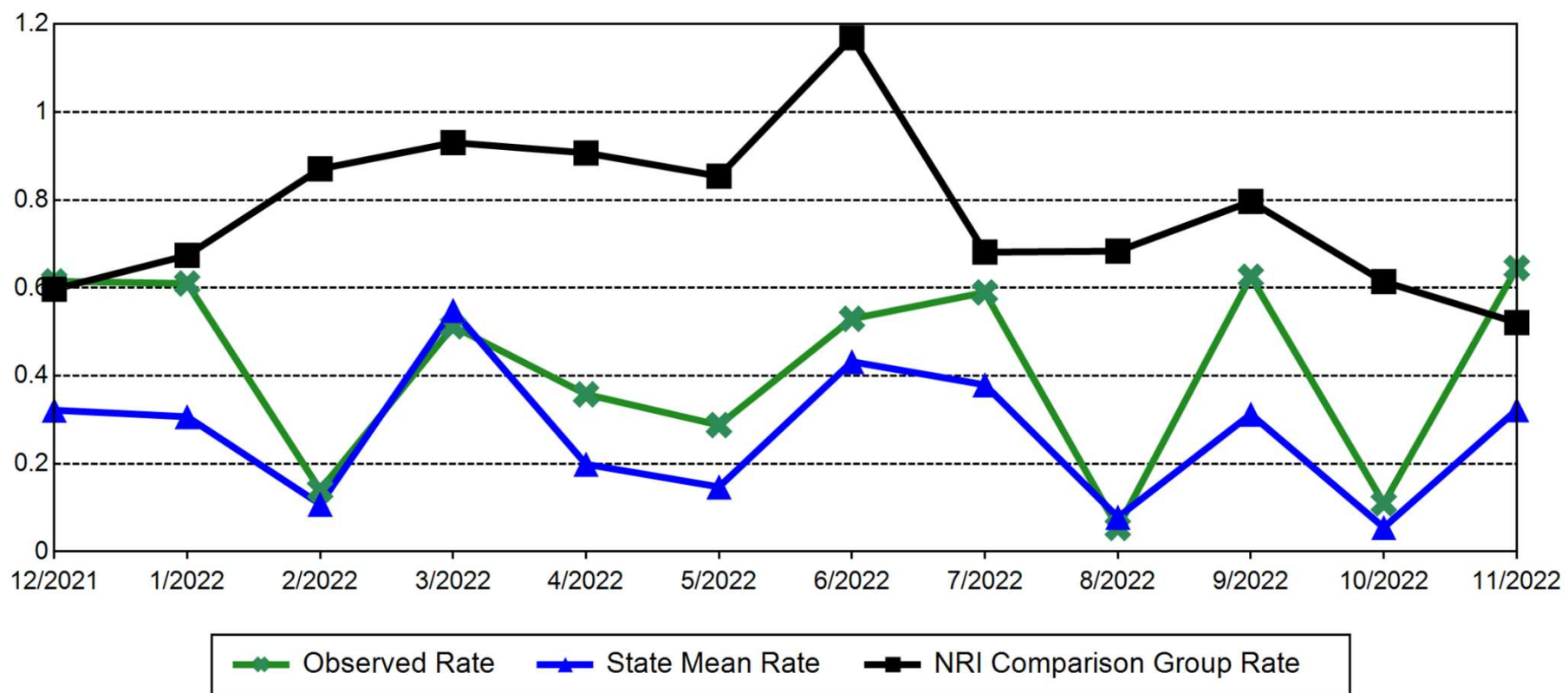



# SECLUSION (NUMBER OF HOURS CLIENTS SPENT IN SECLUSION FOR EVERY 1000 INPATIENT HOURS), ADULTS

SNAMHS SECLUSION DATA  
(NRI-HBIPS COMPARATIVE REPORT NOVEMBER 2022)

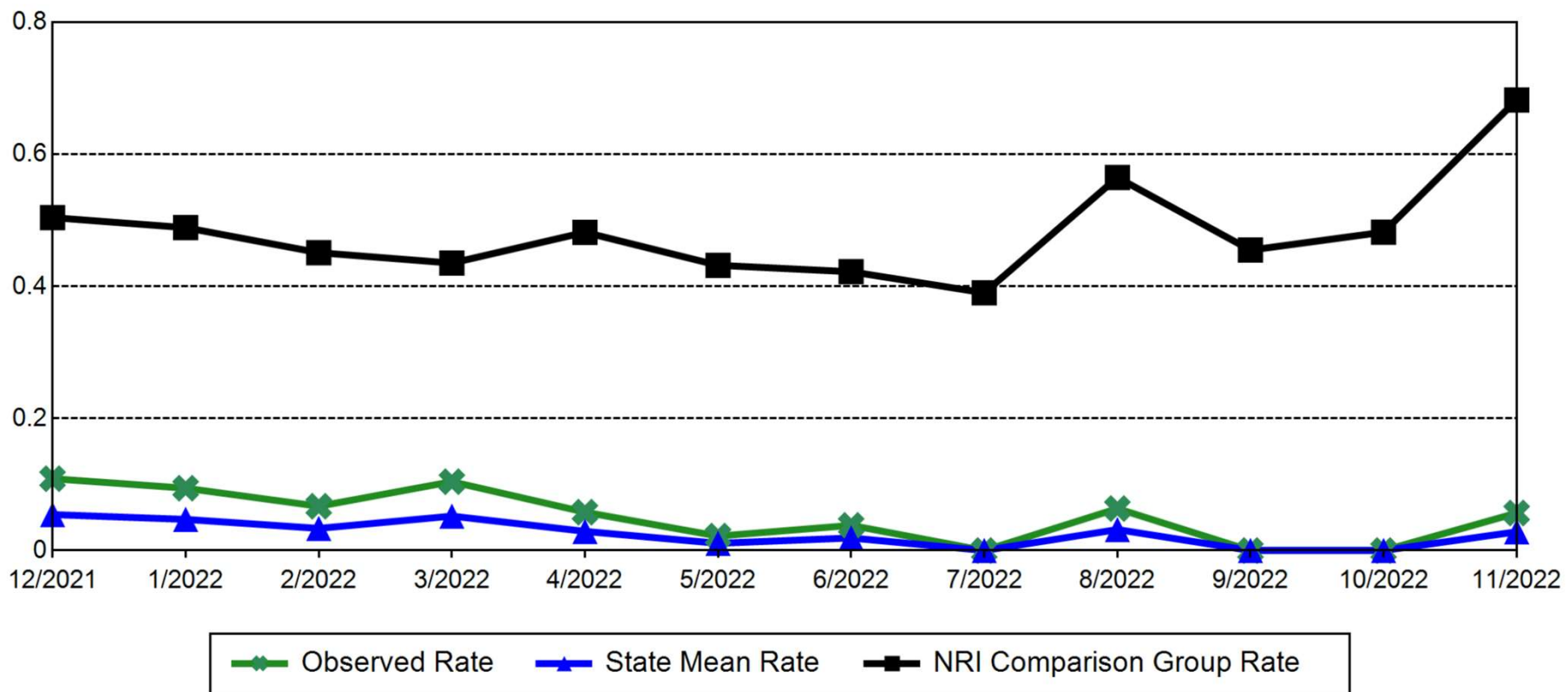

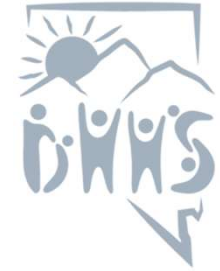

# STATEWIDE - Overall Use of Restraints (number of hours clients spent in restraints for every 1000 inpatient hours)

NRI-HBIPS Comparative Report HAP & BHC NOVEMBER 2022

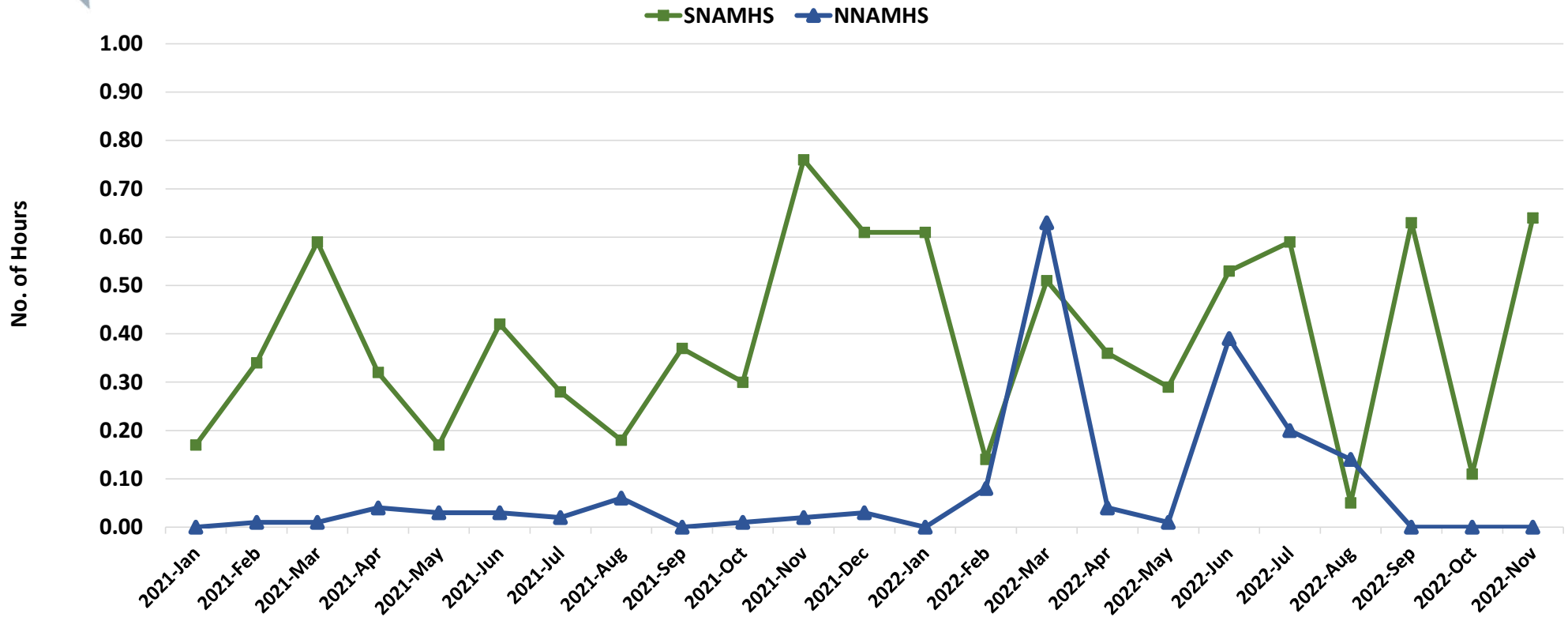

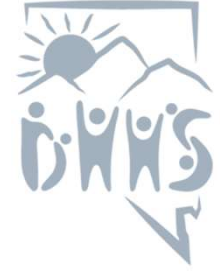

# STATEWIDE - Overall Use of Seclusion (number of hours clients spent in seclusion for every 1000 inpatient hours)

NRI-HBIPS Comparative Report HAP & BHC NOVEMBER 2022

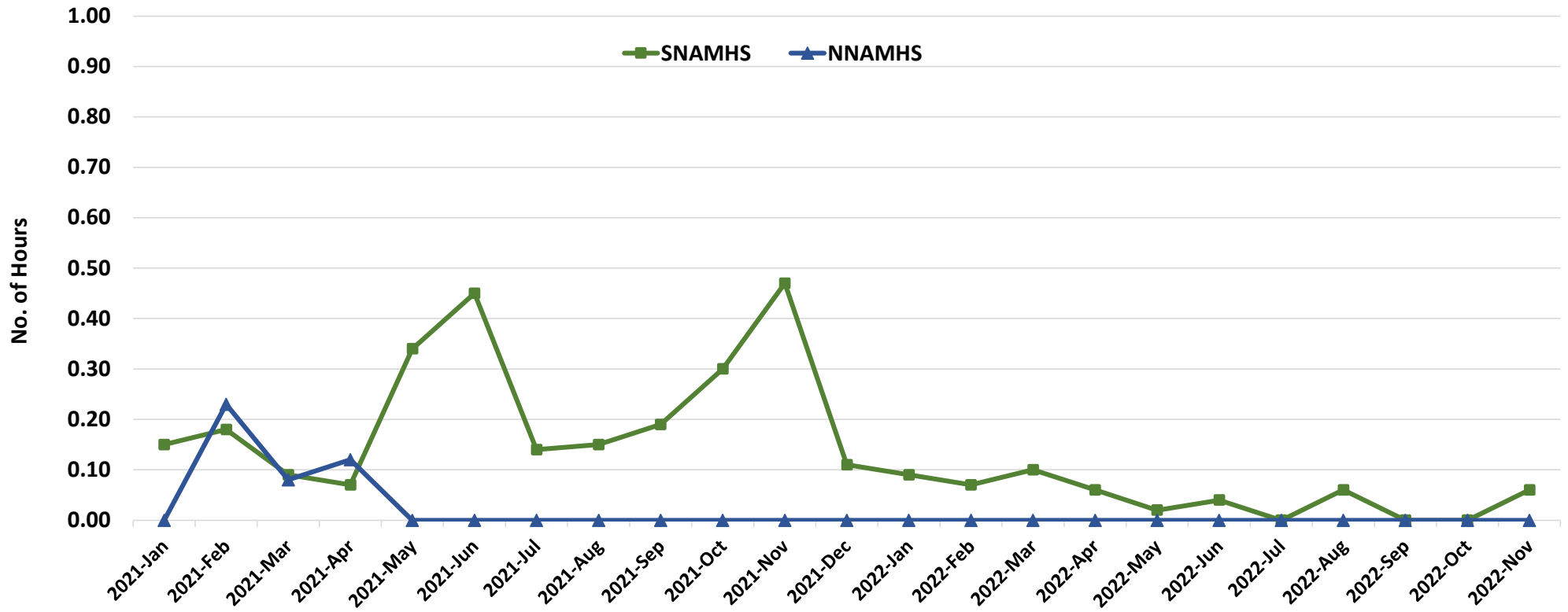





## NNAMHS: DINI TOWNSEND HOSPITAL (DHHS Director's Office)

Month	Clients	Average Length of Stay (Days)	Waitlist
Jul-21	16	14	11
Aug-21	16	14	8
Sep-21	17	48	9
Oct-21	17	26	10
Nov-21	16	29	12
Dec-21	13	48	8
Jan-22	12	37	10
Feb-22	12	58	5
Mar-22	11	45	6
Apr-22	10	43	1
May-22	10	12	4
Jun-22	10	26	0
Jul-22	8	21	2
Aug-22	11	12	4
Sep-22	14	11	4
Oct-22	13	15	1
Nov-22	13	13	5
Dec-22	15	8	0
Jan-23	18	19	5
Feb-23	19	33	7
Mar-23	15	28	6

**NNAMHS Dini-Townsend Hospital Clients - Fiscal Year Averages**

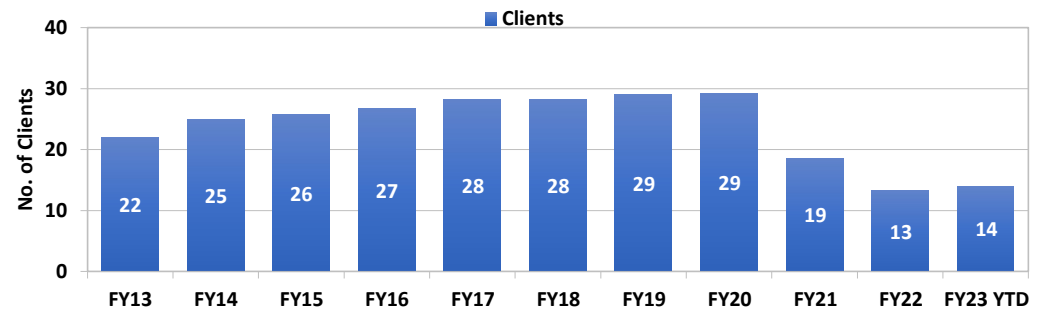

**NNAMHS Dini-Townsend Hospital Waitlist - Fiscal Year Averages**

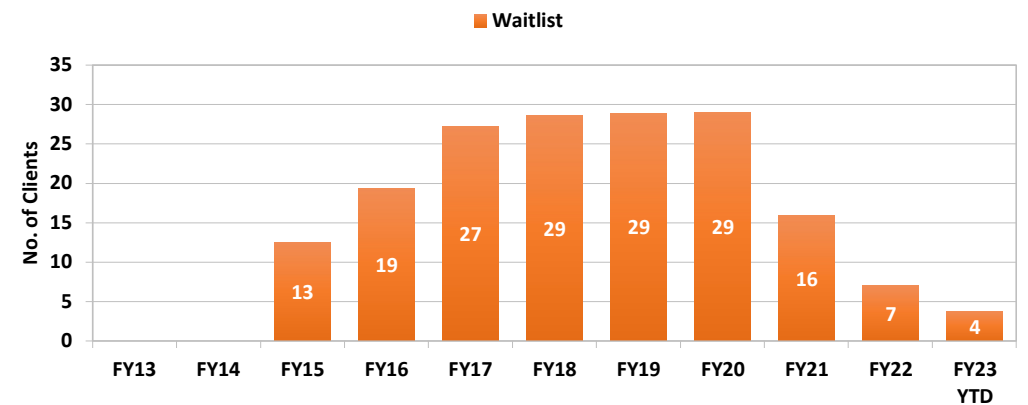

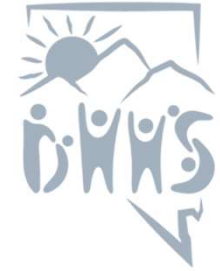

## NNAMHS: DINI TOWNSEND HOSPITAL Average Length of Stay (Days)

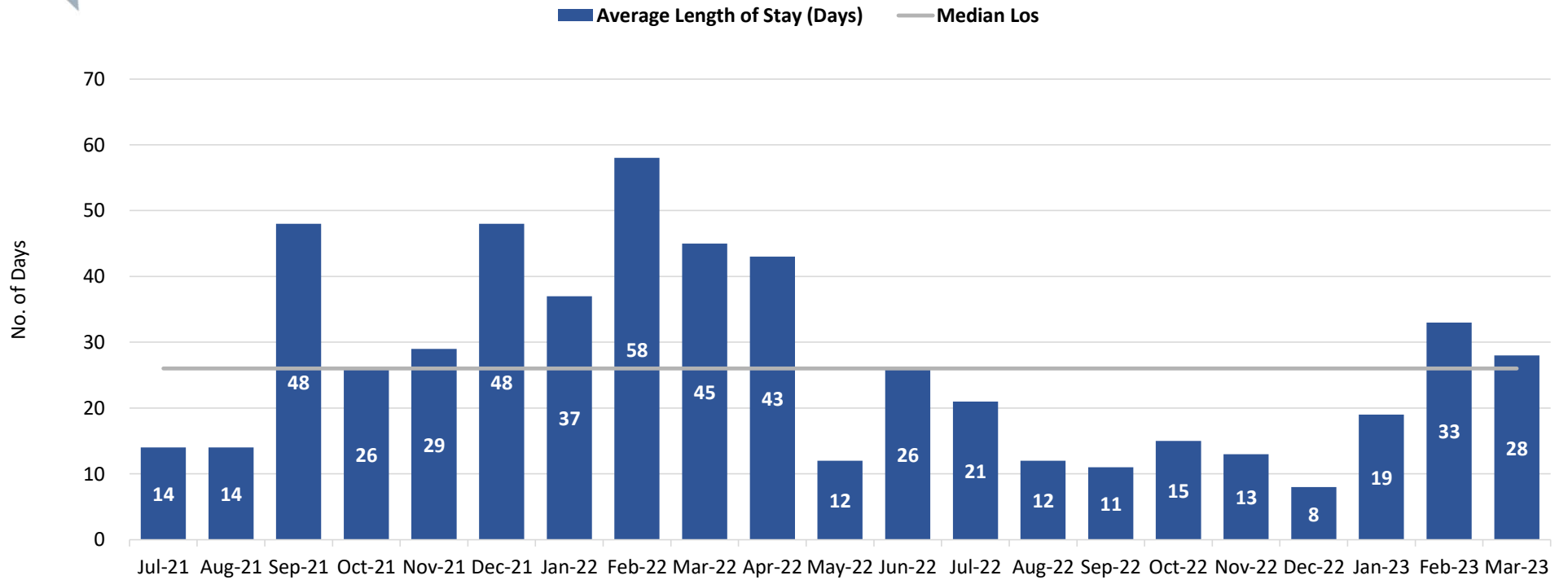



## SNAMHS: RAWSON-NEAL HOSPITAL (DHHS Director's Office)

Month	Clients	Average Length of Stay (Days)	Waitlist
Jul-21	79	17	48
Aug-21	76	22	50
Sep-21	68	15	50
Oct-21	72	18	50
Nov-21	72	16	51
Dec-21	73	19	55
Jan-22	72	14	58
Feb-22	81	19	71
Mar-22	67	23	76
Apr-22	66	27	73
May-22	63	26	73
Jun-22	64	44	74
Jul-22	63	35	73
Aug-22	60	17	76
Sep-22	58	14	82
Oct-22	54	13	85
Nov-22	50	17	89
Dec-22	52	19	97
Jan-23	70	17	113
Feb-23	68	19	96
Mar-23	69	25	87

**SNAMHS Rawson-Neal Hospital Clients - Fiscal Year Averages**

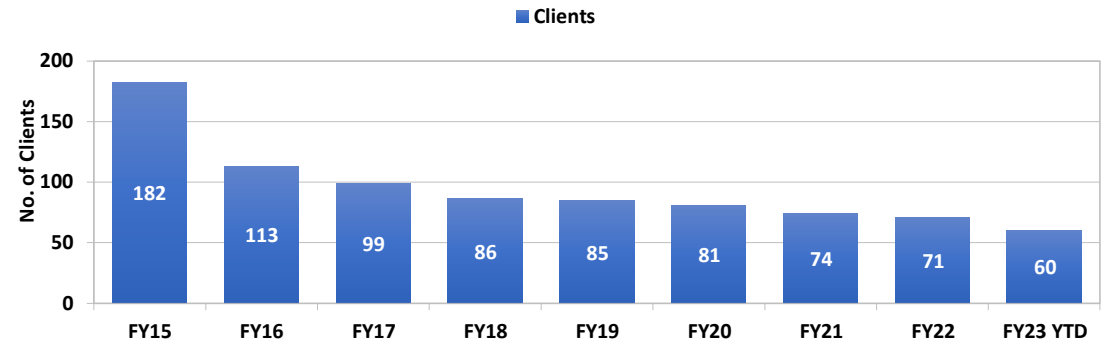

**SNAMHS Rawson-Neal Hospital Waitlist - Fiscal Year Averages**

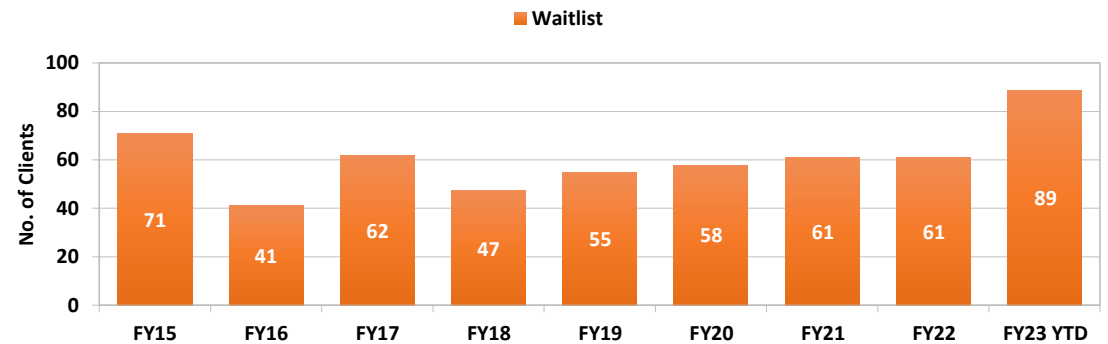



## SNAMHS: RAWSON-NEAL HOSPITAL Average Length of Stay (Days)

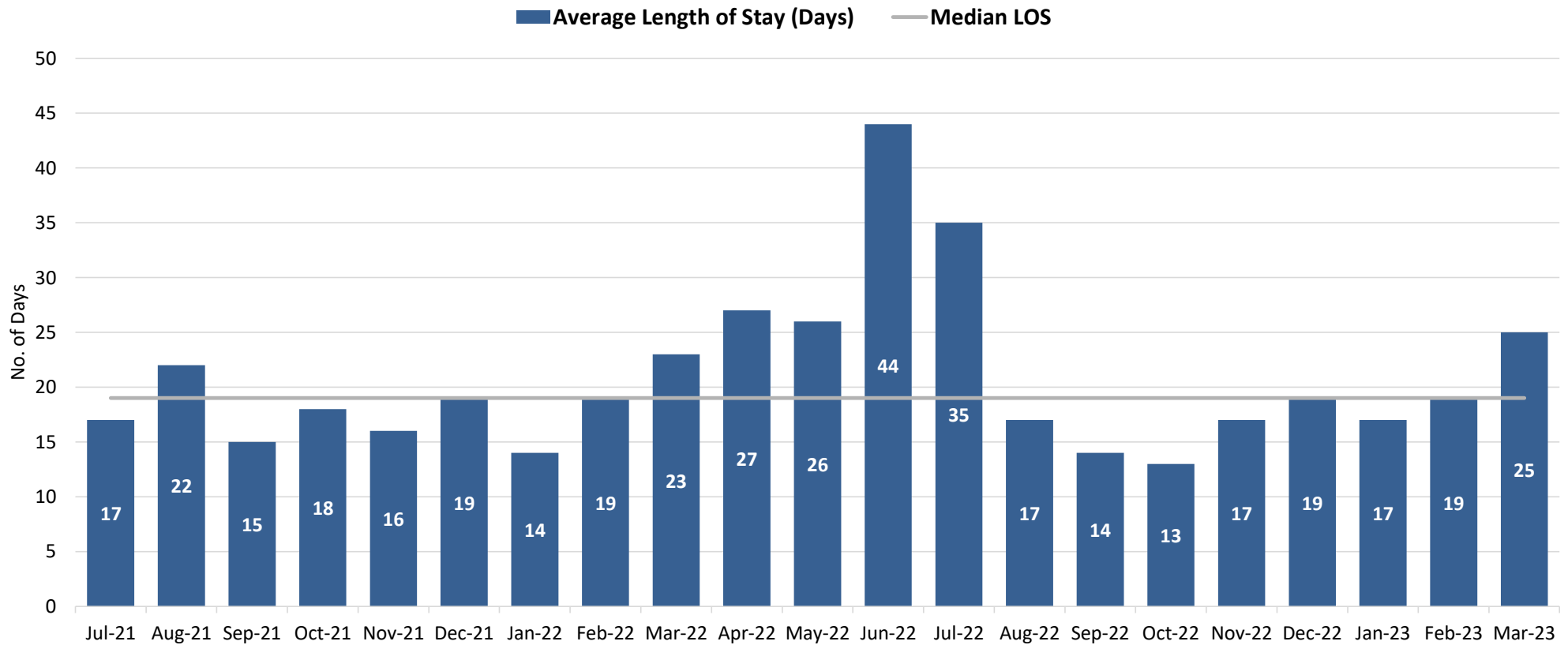

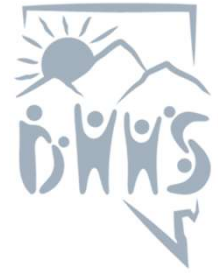

## ADULT FORENSIC FACILITIES: EVALUATION CLIENTS (DHHS Director's Office)

Month	Lake's Evaluation Clients	Lake's Average Length of Stay (Days)	Stein Evaluation Clients	Stein Average Length of Stay (Days)
Jul-21	17	83	25	71
Aug-21	17	48	27	89
Sep-21	20	95	28	88
Oct-21	16	79	25	81
Nov-21	21	122	22	96
Dec-21	24	245	15	88
Jan-22	27	84	18	96
Feb-22	32	100	18	51
Mar-22	31	105	13	63
Apr-22	28	130	7	112
May-22	13	162	1	98
Jun-22	8	147	0	245
Jul-22	3	287	0	n/a
Aug-22	2	n/a	0	n/a
Sep-22	0	n/a	0	n/a
Oct-22	0	n/a	0	n/a
Nov-22	0	n/a	0	n/a
Dec-22	0	n/a	0	n/a
Jan-23	0	n/a	0	n/a
Feb-23	0	n/a	0	n/a
Mar-23	0	n/a	0	n/a

Fiscal Year Averages	Lake's Evaluation Clients	Lake's Average Length of Stay (Days)	Stein Evaluation Clients	Stein Average Length of Stay (Days)
FY13	9	98		
FY14	16	61		
FY15	20	94		
FY16	17	84	11	88
FY17	15	90	18	89
FY18	17	75	22	89
FY19	14	86	19	78
FY20	22	87	21	65
FY21	22	104	18	79
FY22	21	117	17	98
FY23 YTD	1	291	n/a	n/a

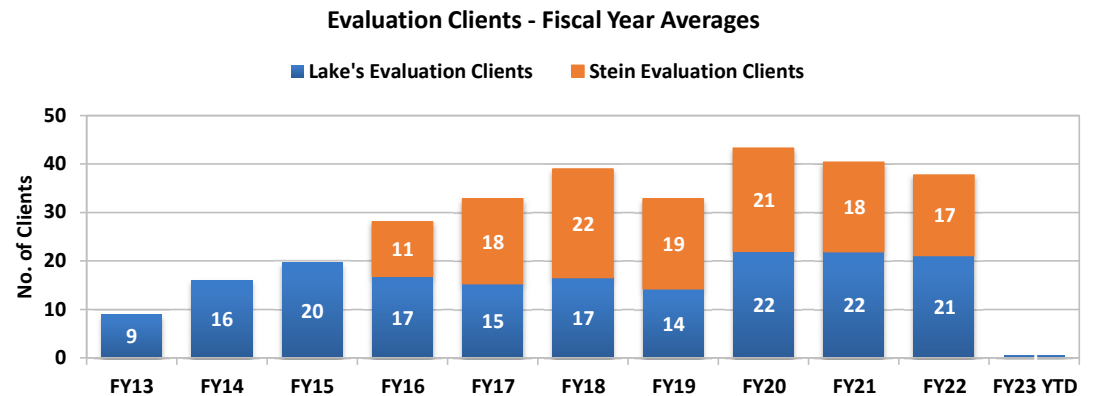



## ADULT FORENSIC FACILITIES: EVALUATION CLIENTS Number of Clients

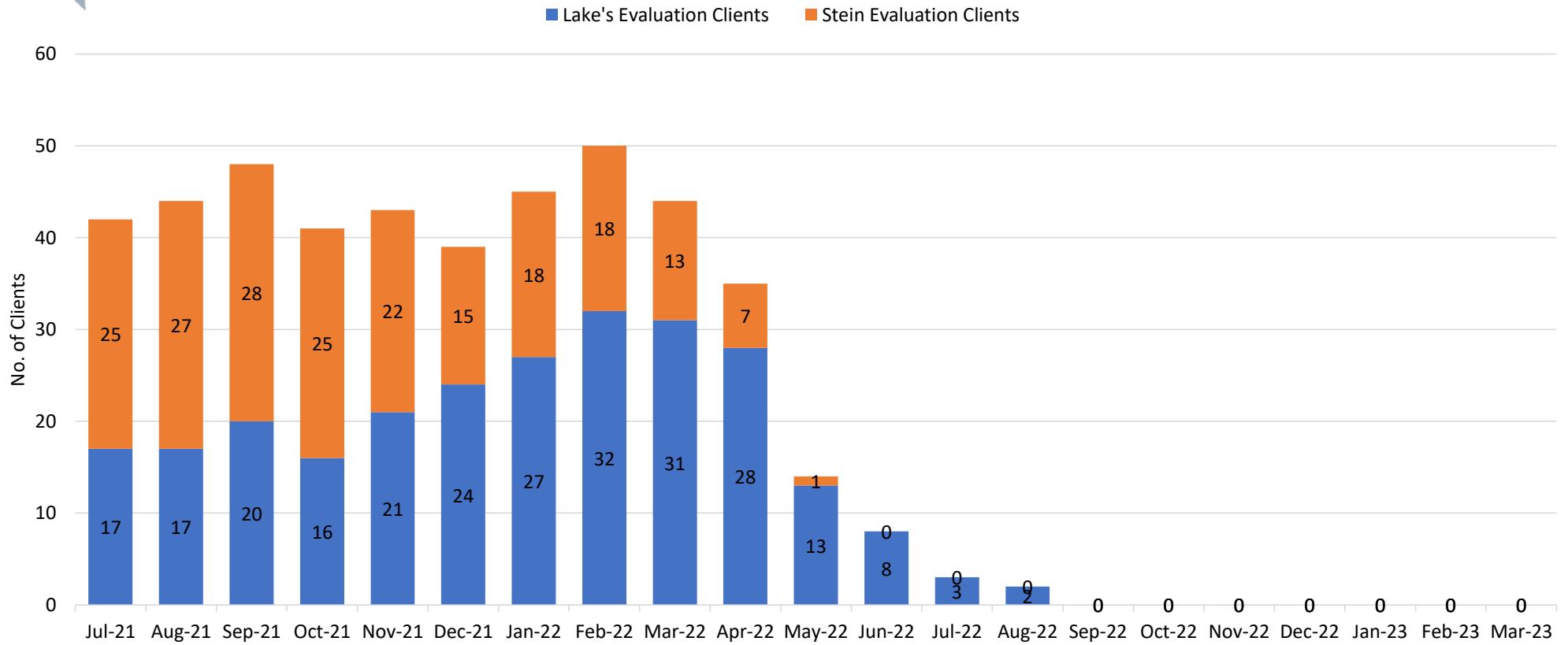



## ADULT FORENSIC FACILITIES: RESTORATION CLIENTS (DHHS Director's Office)

Month	Lake's Restoration Clients	Lake's Average Length of Stay (Days)	Stein Restoration Clients	Stein Average Length of Stay (Days)	Statewide Restoration Waitlist	Statewide Average Wait (Days)
Jul-21	46	101	49	114	31	4
Aug-21	48	85	45	87	32	5
Sep-21	42	124	49	92	47	4
Oct-21	39	147	51	67	50	5
Nov-21	43	163	57	91	60	5
Dec-21	44	132	58	90	58	6
Jan-22	41	147	54	113	70	6
Feb-22	41	128	57	150	57	6
Mar-22	51	198	63	96	65	6
Apr-22	61	172	69	113	85	11
May-22	65	105	74	112	104	17
Jun-22	72	105	75	104	111	23
Jul-22	77	88	73	102	118	31
Aug-22	74	175	69	103	135	42
Sep-22	69	107	69	99	147	46
Oct-22	66	96	77	120	137	44
Nov-22	67	113	88	109	128	41
Dec-22	68	146	82	73	126	43
Jan-23	65	128	80	92	131	41
Feb-23	50	114	84	92	137	46
Mar-23	44	88	80	124	142	47

Fiscal Year Averages	Lake's Restoration Clients	Lake's Average Length of Stay (Days)	Stein Restoration Clients	Stein Average Length of Stay (Days)	Statewide Restoration Waitlist	Average Wait (Days)
FY13	45	81				
FY14	48	96				
FY15	50	92				
FY16	49	108	32	88	17	24
FY17	47	97	42	105	18	5
FY18	49	101	33	94	16	5
FY19	52	104	37	73	18	5
FY20	42	99	41	74	16	5
FY21	38	104	46	89	20	4
FY22	49	134	58	102	64	8
FY23 YTD	64	117	78	102	133	42

**Restoration Clients - Fiscal Year Averages**

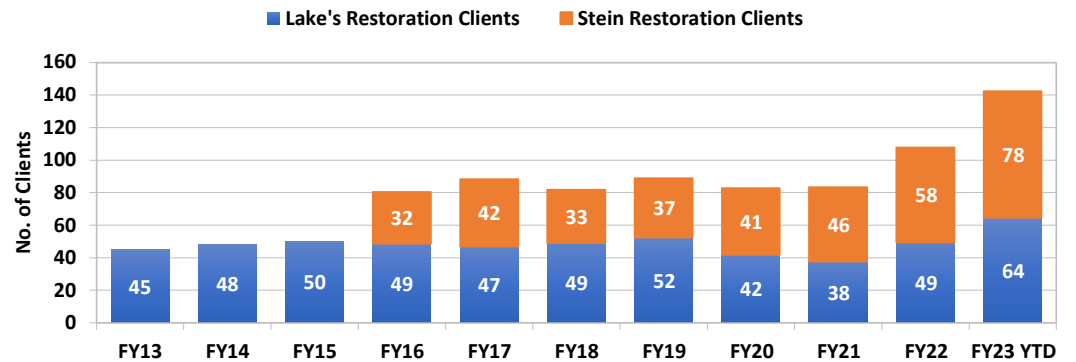

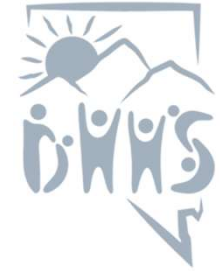

## ADULT FORENSIC FACILITIES: RESTORATION CLIENTS Average Length of Stay (Days)

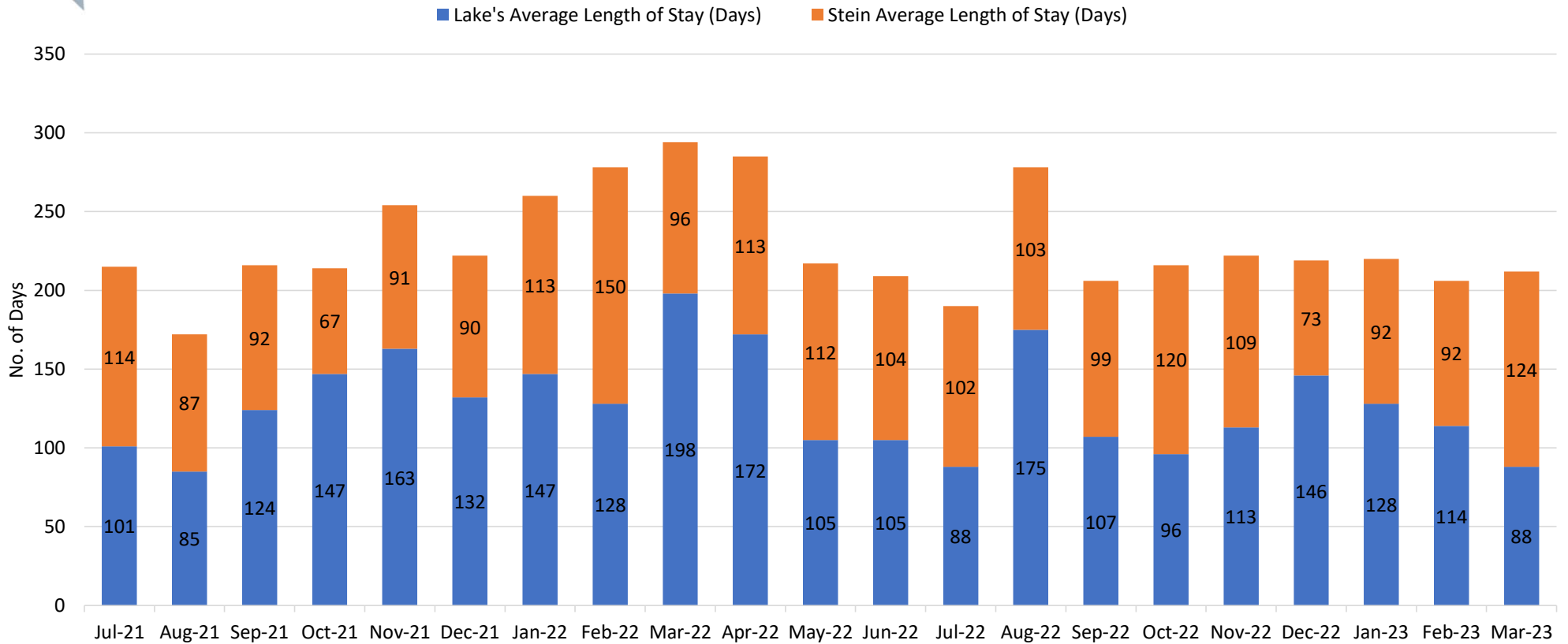



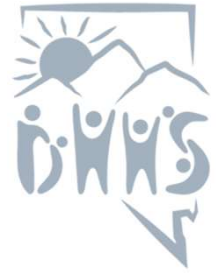

## ADULT FORENSIC FACILITIES: LONG-TERM COMMITMENTS (DHHS Director's Office)

Month	Lake's Long-Term Commitment Clients	Lake's Average Days since Admission	Stein Long-Term Commitment Clients	Stein Average Days since Admission
Jul-21	20	1,959	3	919
Aug-21	19	2,024	2	572
Sep-21	19	2,054	3	407
Oct-21	18	2,179	3	428
Nov-21	18	2,209	2	663
Dec-21	18	2,240	2	694
Jan-22	16	2,672	8	184
Feb-22	12	2,640	12	180
Mar-22	7	2,716	13	195
Apr-22	9	2,201	12	238
May-22	9	2,232	12	269
Jun-22	9	2,262	12	299
Jul-22	9	2,243	16	250
Aug-22	7	2,328	16	281
Sep-22	12	1,392	17	294
Oct-22	12	1,422	18	308
Nov-22	11	1,577	18	338
Dec-22	11	1,608	19	349
Jan-23	11	1,638	18	391
Feb-23	11	1,304	17	422
Mar-23	11	1,335	18	428

Fiscal Year Averages	Lake's Long-Term Commitment Clients	Lake's Average Days since Admission	Stein Long-Term Commitment Clients	Stein Average Days since Admission
FY13	6	1,260		
FY14	9	1,207		
FY15	10	1,423	2	
FY16	10	1,660	2	250
FY17	10	1,699	2	615
FY18	13	1,656	3	767
FY19	15	1,825	3	1,112
FY20	16	2,011	3	1,314
FY21	19	1,909	3	1,406
FY22	15	2,282	7	421
FY23 YTD	11	1,650	17	340

**Long-Term Commitments - Fiscal Year Averages**

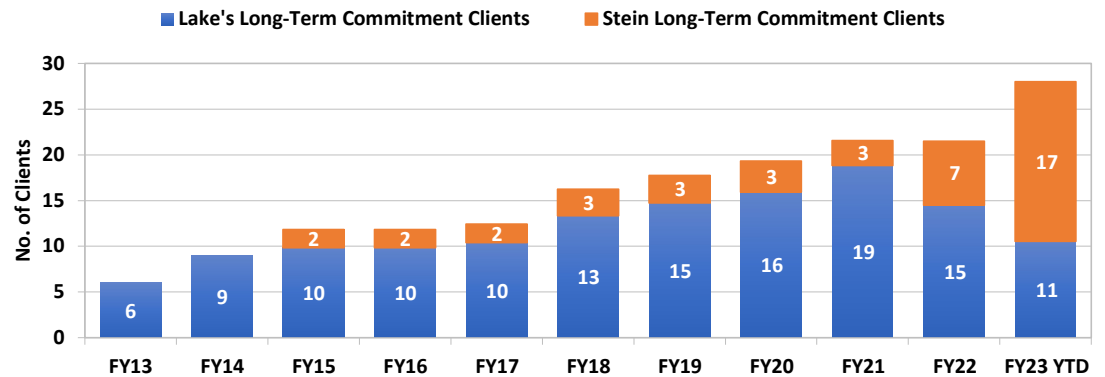

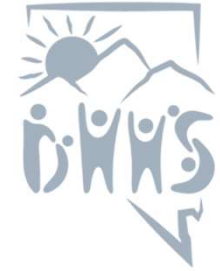

## ADULT FORENSIC FACILITIES: LONG-TERM COMMITMENTS

### Average Length of Stay (Days) – since admission

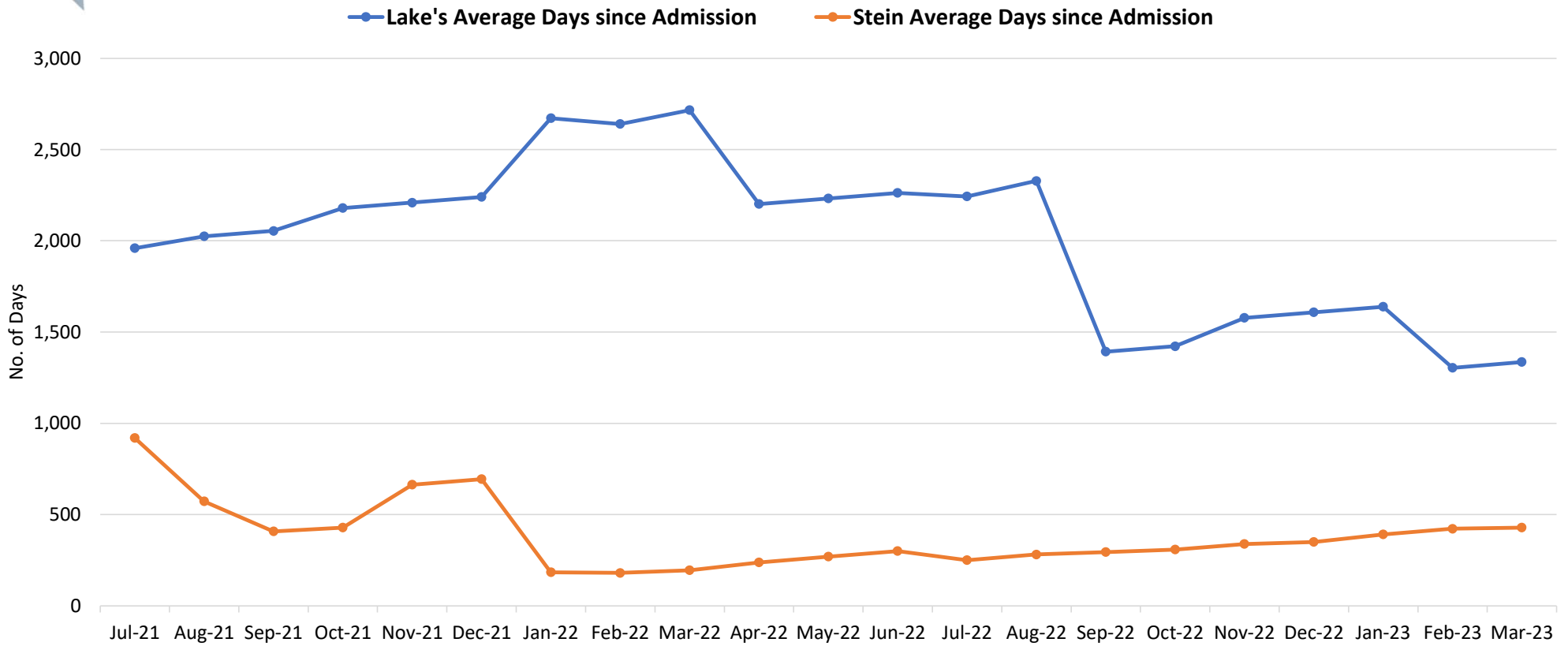

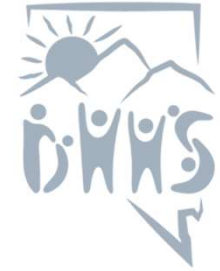

# Questions?

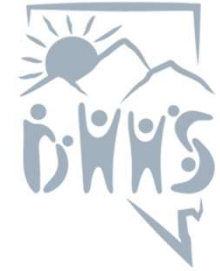

## Contact Information

**Cody Phinney**

Administrator

c.phinney@health.nv.gov

775-684-5959

**Joanne Malay**

Deputy Administrator

jmalay@health.nv.gov

702-486-8051

<https://dpbh.nv.gov/>



# Acronyms

- NNAMHS – Northern Nevada Adult Mental Health Services
- SNAMHS – Southern Nevada Adult Mental Health Services
- HBIPS – Hospital-Based Inpatient Psychiatric Services
- BHC – Behavioral Health Care
- HAP – Hospital Accreditation Program
- FY – Fiscal Year
- YTD – Year to Date
- DHHS – Department of Health and Human Services